

Mandatory Disclosure updated on 25/03/2018

- **AICTE File No.** : NRO-2010-11/1-14794663
- **Date & Period of last approval** : 10th April 2017 & 1 Year
- **Name of the Institution** : Roorkee College of Engineering
- **Address of the Institution** : 5th Km Roorkee Haridwar Canal Road,
Bajuheri
- **City & Pin Code** : Roorkee
- **State / UT** : Uttarakhand
- **Longitude & Latitude** : Longitude 29.908176 & Latitude 77.926271
- **Phone number with STD code** : 01332-297011
- **FAX number with STD code** : 01332-297011
- **Office hours at the Institution** : 09.00 hrs to 17:00 hrs
- **Academic hours at the Institution** : 09:20 hrs to 16:45 hrs
- **Email** : rceroorkee@gmail.com
- **Website** : www.rceroorkee.in
- **Nearest Railway Station (dist in Km)** : Roorkee (7)
- **Nearest Airport (dist in Km)** : Jolly Grant: (90)
- **Type of Institution** : Private-Self Financed -Co-edu.
-
- **Name of the organization running the Institution** : Satyam Educational Society
- **Type of the organization** : Society
- **Address of the organization** : First Floor, 12, Civil Lines, Shiv Complex,
Roorkee, Distt.-Haridwar Uttarakhand
247667, INDIA
- **Registered with** : Registrar of Societies
- **Registration date** : 11th January 1991
- **Website of the organization** : www.rceroorkee.in
- **Name of the affiliating University** : Uttarakhand Technical University
- **Address** : Suddhowala, Dehra Dun
- **Website** : www.uktech.ac.in
- **Latest affiliation period** : 2017-2018
- **Name of Principal / Director** : Dr. S.R Pandey
- **Exact Designation** : Director
- **Phone number with STD code** : 01332-297011 (O)
- **FAX number with STD code** : 01332-297011
- **Email** : director@rceroorkee.in
- **Highest Degree** : Ph.D
- **Field of specialization** : Polymer Engineering

Governing Board Members

✓ List of RCE Governing Body members:

S.No	Name of Person	Designation	Remark
------	----------------	-------------	--------

1	CA S.K Gupta	Chairman, RCE Roorkee	Educationist
2	Mr. Naman Bansal	Secretary , RCE Roorkee	Educationist
3	Mrs. Neeru Gupta	Treasurer ,RCE Roorkee	Educationist
4	Mrs. Neha Kaul	Member , RCE Roorkee	Educationist
5	Dr. R.K Singh	Director , BTKIT ,Dwarahat	Academician
6	Dr. K.S Vaisla	Controller of Examination ,UTU	Academician
7	Dr. Navneet Arora	IIT Roorkee	Academician
8	Dr. Surendra Verma	IIT Roorkee	Academician
9	Dr.Satyendra Mittal	IIT Roorkee	Academician
10	Mr.Manoj Agarwal	Director - AXA Parenterals Ltd, Bhagwanpur	Corporate Professional
11	Mr. A.C Dhiman	Chairman - Vishwakarma Weighing Equipments, Roorkee	Corporate Professional
12	CA Harindra Garg	Chairman-SIDCUL Manufacturing Association Man aging Director-Cello Industries Ltd, Haridwar	Corporate Professional
13	Mr.Gautam Kapoor	General Secretary-Bhagwanpur Industries Association Chairman-Ramsons Polymers Pvt Ltd, Bhagwanpur	Corporate Professional

Frequency of meetings & date of last meeting : The Board meetings are held whenever Necessary. Normally it meets every 03 months

Academic Advisory Body : (As per Uttarakhand Technical University)

S.No	Name of Person	Designation	Remark
1	CA S.K Gupta	Chairman, RCE Roorkee	Educationist
2	Mr. Naman Bansal	Secretary, RCE Roorkee	Educationist
3	Mrs. Neeru Gupta	Treasurer, RCE Roorkee	Educationist
4	Mrs. Neha Kaul	Member, RCE Roorkee	Educationist
5	Prof. S.R Pandey	Director, RCE Roorkee	Academician
6	Prof. S.C Bohidar	Director HR & Placement, RCE Roorkee	Academician
7	Dr. Sangram Bana	Dean Academics, RCE Roorkee	Academician
8	Mr. Ankur Goel	Dean Students Welfare, RCE Roorkee	Academician
9	Dr .Tripti Khatana	Dean International Affairs, RCE Roorkee	Academician
10	Mr.Ashok Anand	Dean Research & Development, RCE Roorkee	Academician
11	Mr.Sumit Chauhan	COE, RCE Roorkee	Academician
12	Mr.Akhilesh Kandwal	Chief Proctor, RCE Roorkee	Academician
13	Dr .Taresh Singh	HOD CSE, RCE Roorkee	Academician
14	Mr.Vibhor K. Vishnoi	Member, RCE Roorkee	Academician
15	Ms.Rimmy Chhabra	Member, RCE Roorkee	Academician

Frequency of meetings & date of last meeting : (As per Uttarakhand Technical University)

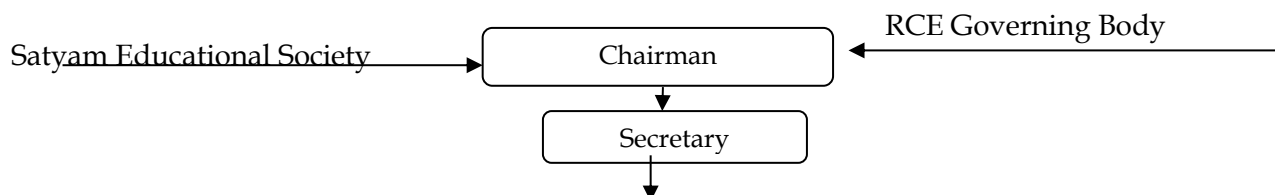

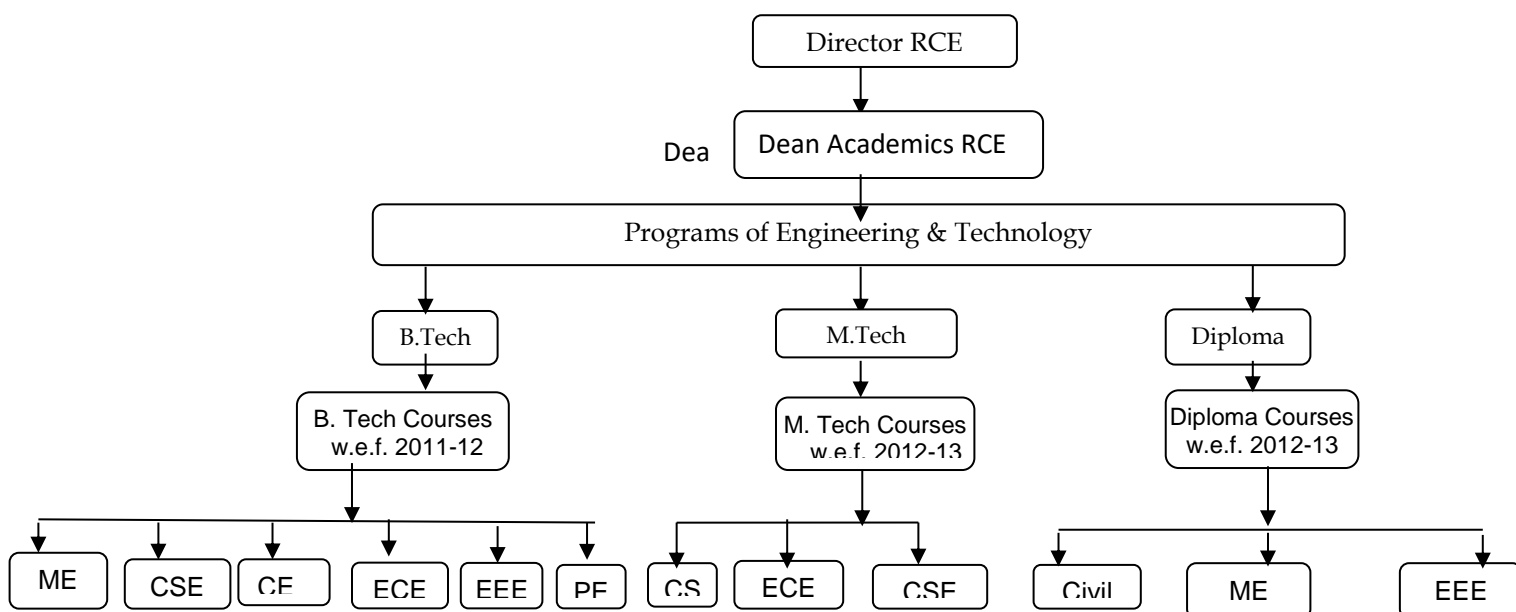

Student feedback mechanism on Institutional Governance/faculty performance: Yes on daily basis

Grievance redressal mechanism : Yes, We have constituted a Grievance Redressal Cell
For faculty, staff and students as per AICTE directives, headed by Dr. S.R Pandey , Director

Name of the Department

(A) B. Tech with five Braches : 1. CSE 2.ECE 3.EEE 4.CE 5. ME 6. PE
 (B) Diploma with three branches : 1. CE 2. ME 3.EEE
 (C) M. Tech with three Braches : 1. CSE 2.ECE 3.CS

Level : Post Graduate /Under Graduate (B. Tech) / Diploma

1st Year of approval by the Council : 2012- PG, 2011- UG & 2012 – Diploma

Year wise Sanctioned Intake:

(A) 360 Seats in B. Tech Five Branches (CSE/ME/CE/EEE/ECE/PE)

(B) 180 Seats in Diploma three branches (CE/ME/EE)

(C) 72 Seats in M. Tech Three Branches (CSE/CS /ECE)

Details of Working Faculty:

Permanent Faculty: 144

Visiting Faculty: 0

Guest Faculty: 0

Permanent Faculty: Student Ratio: 1 : 20

Number of Faculty employed and left during last 3 years:

Students Placed : 145 (during 2017-18)

Average Pay package, Rs./Year : 3.5 Lakh

Students opted for Higher Studies : 48

Accreditation Status of the course : NBA -Applied/ under process

Doctoral Courses : No

Foreign Collaborations	:	UAI, Argentina (South America), Nebrija University, Europe & Samara State Technical University, Russia
Professional Society Memberships	:	Computer Society Of India(CSI), Confederation of Indian Industry (CII), Bhagwanpur Industries Association(BIA), Sidcul Manufacturers Association(SMA), Uttarakhand
Professional activities	:	Under Process
Consultancy activities	:	Under Process
Grants fetched	:	None
Distinguished Alumni	:	Yes
Academic Sessions	:	2017-2018
Examination system	:	Semester wise
Period of declaration of results	:	As per university calendar
Counseling / Mentoring	:	Teacher mentoring system in followed.
Career Counseling	:	A fully fledged training and Placement cell is functional in the College
Medical facilities	:	Yes
Student Insurance	:	Yes
Students Activity Body	:	Yes
Cultural activities	:	Yes (College and University level)
Sports activities	:	Yes (College and University level)
Literary activities	:	Yes (College and University level)
Magazine / Newsletter	:	Yes (College and University level Monthly/Yearly Magazine)
Technical activities / TechFest	:	Yes
Industrial Visits / Tours	:	Yes (In accordance to the syllabus requirement)
Alumni activities	:	Yes
Name of the Information Officer for RTI:	:	Dr. S.R Pandey
Designation	:	Director
Phone number with STD code	:	01332-297011
FAX number with STD code	:	01332-297011
Email	:	director@rceroorkee.in

Admission Procedure

Admissions to the First year B.Tech. Programme shall be done through the counseling which is conducted by the Uttarakhand Technical University on the basis AIEEE rankings.

Admission to the IInd year B. Tech. (IIIrd semester) through lateral entry from Diploma / B.Sc. streams, shall be done through Counseling to be conducted by Uttarakhand Technical University on the basis of merit obtained in the Uttarakhand Technical University Entrance Examination (UTUEE).

The Uttarakhand quota is 50% of the seats and All India quota is 35% of the approved intake. 15% seats are in the Management quota. Admission against the Management Quota seats, in each programme will be done in the Institute strictly on the basis of merit drawn from amongst those who get themselves registered with the Institute. The counseling under this category shall be as per the policy of the University/ State Govt. The Registration form could be down loaded from the Institute's website and submitted to the Institute duly completed or apply online.

Number of seats allotted to different Test Qualified candidates separately (AIEEE/CET (State conducted test/University tests/Association conducted test)All the admissions are based on AIEEE / UTUEE Rank in B.Tech.

Calendar for admission against management /vacant seats
To be announced by Uttarakhand Technical University

DATES FOR ANNOUNCING FINAL RESULTS
To be announced by Uttarakhand Technical University

The policy of the refund of the fee, in case of withdrawal, will be strictly followed as per the guidelines issued by AICTE.

CRITERIA AND WEIGHTAGES FOR ADMISSION:

Describe each criteria with its respective weight ages i.e. Admission Test, marks in qualifying Examination.

All the admissions are based on AIEEE / UTUEE Rank in B.Tech . There is no separate weightage for marks in qualifying examination.

Mention the minimum level of acceptance, if any	-- Not applicable
Mention the cut-off levels of percentage & percentile	-- Not applicable
scores of the candidates in the admission test for the last	-- Not applicable
three years	-- Application forms for registration are
Display marks scored in Test etc. and in aggregate for all	available on our website and can be
candidates who were admitted	downloaded.

Facilities and Infrastructure

Physical Facilities/Infrastructure	
Land & Building	
Land Area (in Acres)	7.5 Acre
Built up Area	12488 Sq mt.
Play Ground/ Sports/ Games Area Available	Yes
Teaching/ Learning	
Number of Classrooms	30
Number of Tutorial Rooms	12
Number of Laboratories	67
Number of Seminar Rooms	6
Number of Conference Rooms	2
Number of Committee Rooms	2
Hostel	
Number of seats in Boys Hostel	475
Number of seats in Girls Hostel	150
Library	
Seating capacity in Library Reading Room	150
Number of Books in the Library	Titles – 2650 , Volumes -14700
Number of National Journals Subscribed	68
Number of Multimedia PCs	10
ICT Infrastructure	
Number of PCs in Campus	432
Number of LAN Terminals	100% PCs are on LAN
Wi Fi Connectivity	Available
Type of Speed of Internet connectivity	100 Mbps Dedicated lease line 24 hrs
Teaching Tools Aids	Black Board / Chalk / LCD Projectors
Others	
Auditorium	Available
Gymnasium	Available
Indoor Games	Badminton, Carom, Chess, Table Tennis
Sports Facilities	Cricket, Football, Basketball, volleyball
Number of Houses for staff	10
Number of Rooms in Guest House	4
Number of common rooms for students	3
Health centre/Medical centre	Available
Canteen for Students	Available
Transport Facility for Students	College is well connected with Public Transport